

EXISTING SIDE 1:100

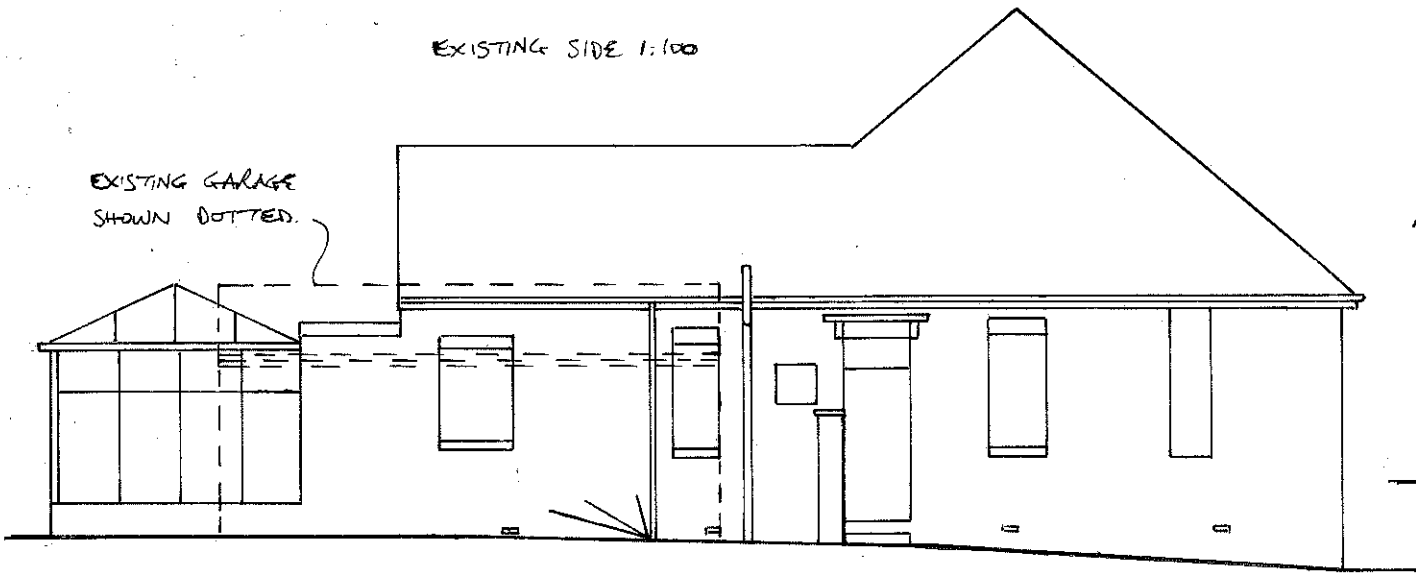

PROPOSED REAR 1:100

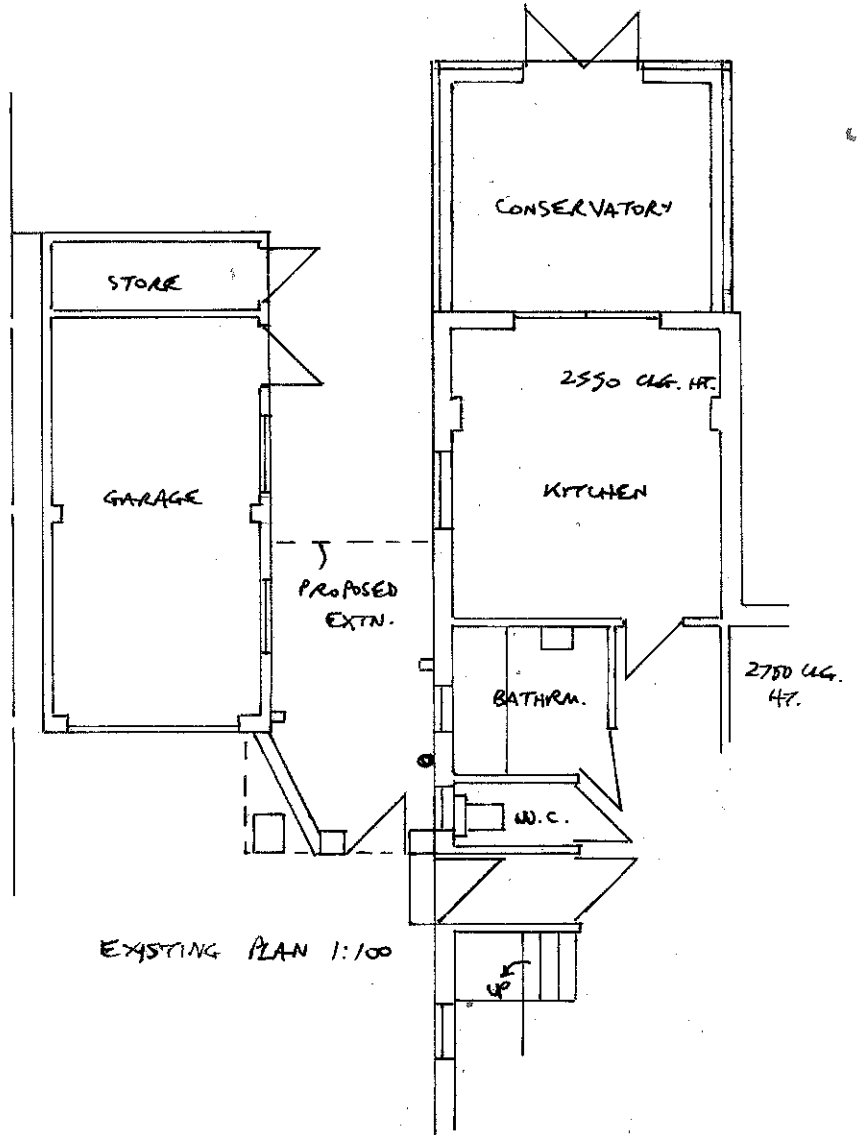
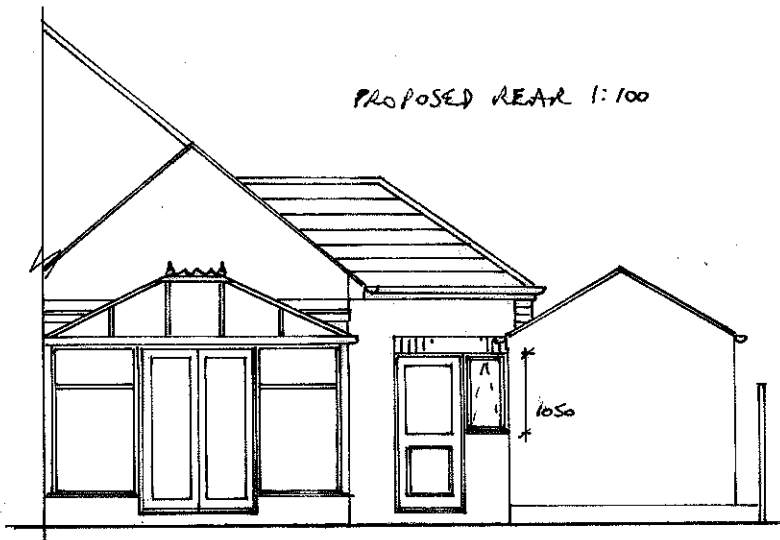

EXISTING GARAGE SIDE 1:100

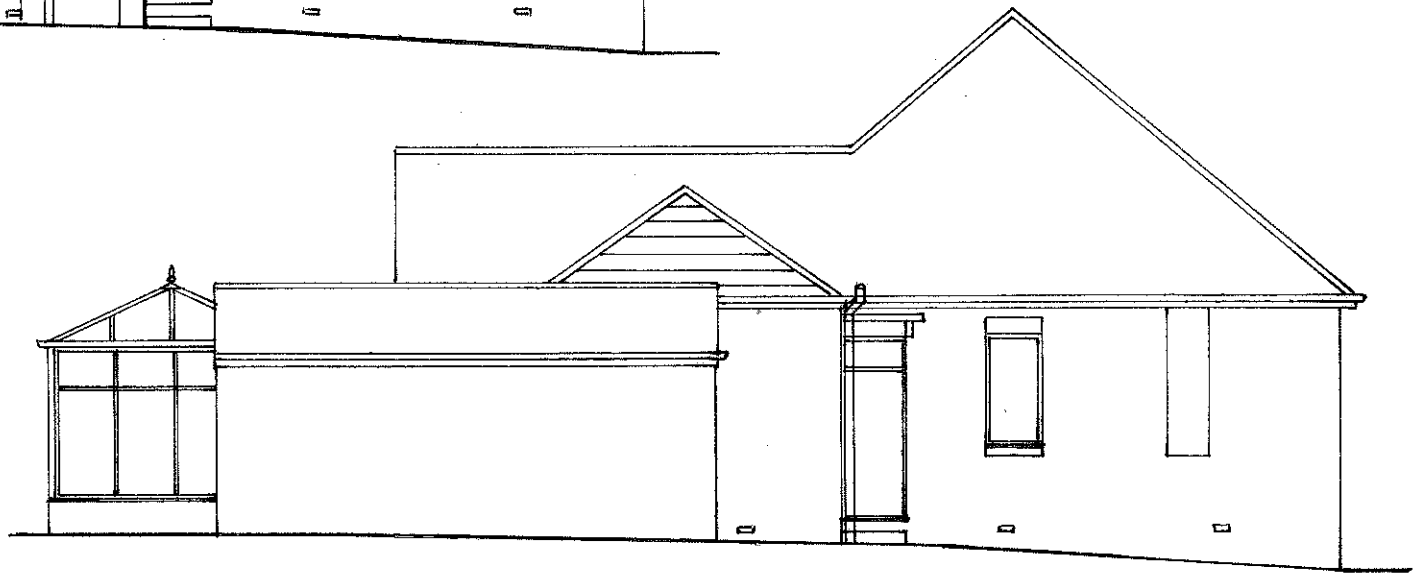
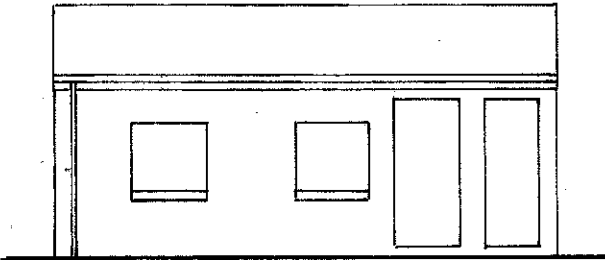

PROPOSED SIDE 1:100

**PROPOSED EXTENSION TO 47 TYNEDALE ROAD, SOUTH SHIELDS  
FOR L. BROWN  
DRG NO 0773/9907/310**

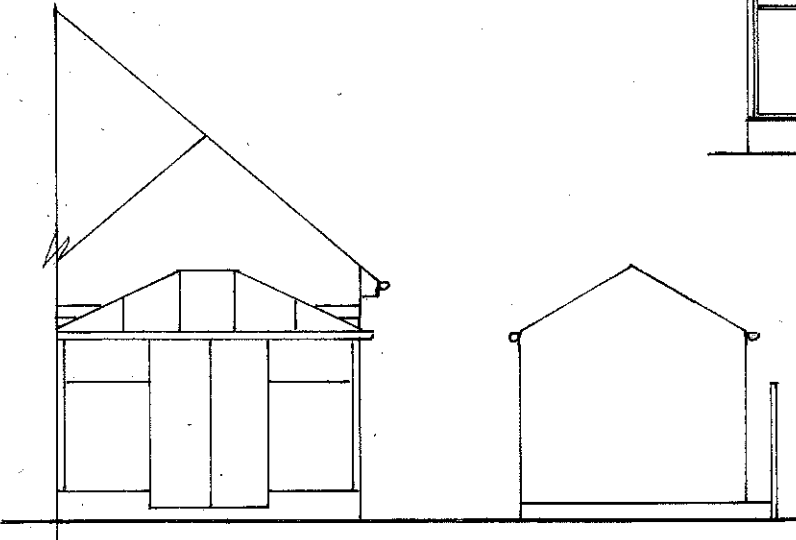

EXISTING REAR 1:100

PROPOSED FRONTAGE 1:50

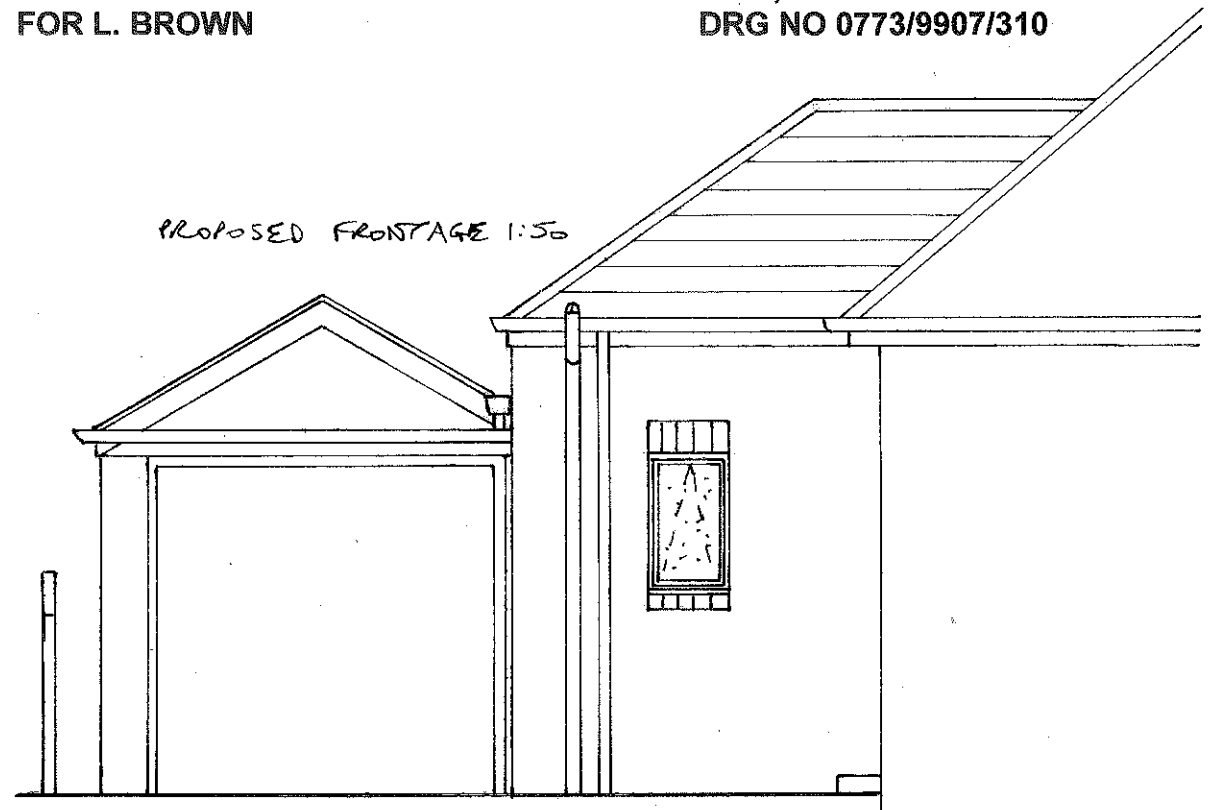

EXISTING FRONTAGE 1:100

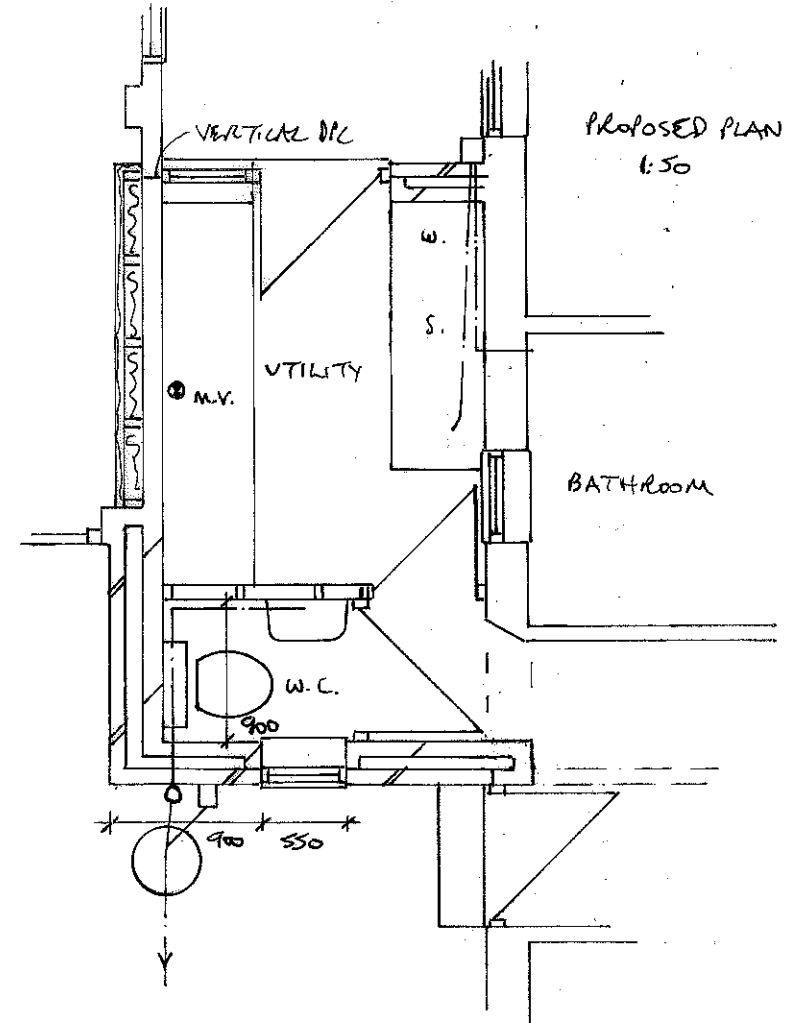
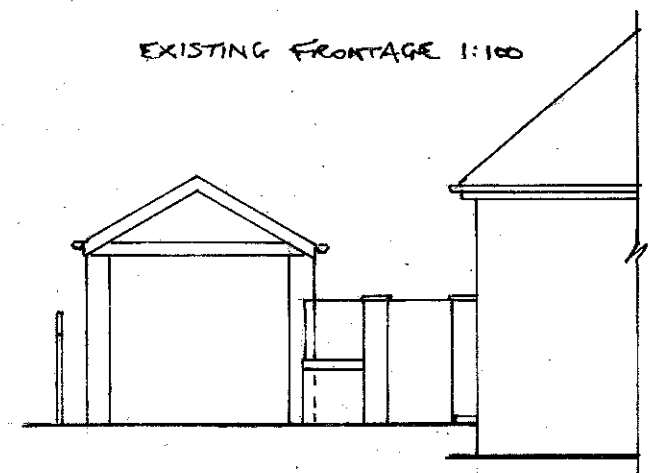

PLAIN TILING, RED BRICK, WHITE UPVC ETC.  
TO MATCH EXISTING AS CLOSELY AS POSSIBLE.